

SESSION 2

LOOKING BEYOND LEGISLATION: WHAT FURTHER MEASURES NEED TO BE TAKEN TO TAP INTO THE BUILDINGS' FULL POTENTIAL?



IN A DYNAMIC AND DIGITAL ENVIRONMENT, BUILDINGS WILL BE SMART AND ELECTRIC



Massive technological change (the digital age, digital transformation) is causing sweeping changes in our relationships with everyday objects.

ELECTRICITY AT THE HEART OF THE ENERGY ECOSYSTEM: BUILDINGS WILL PLAY A KEY ROLE

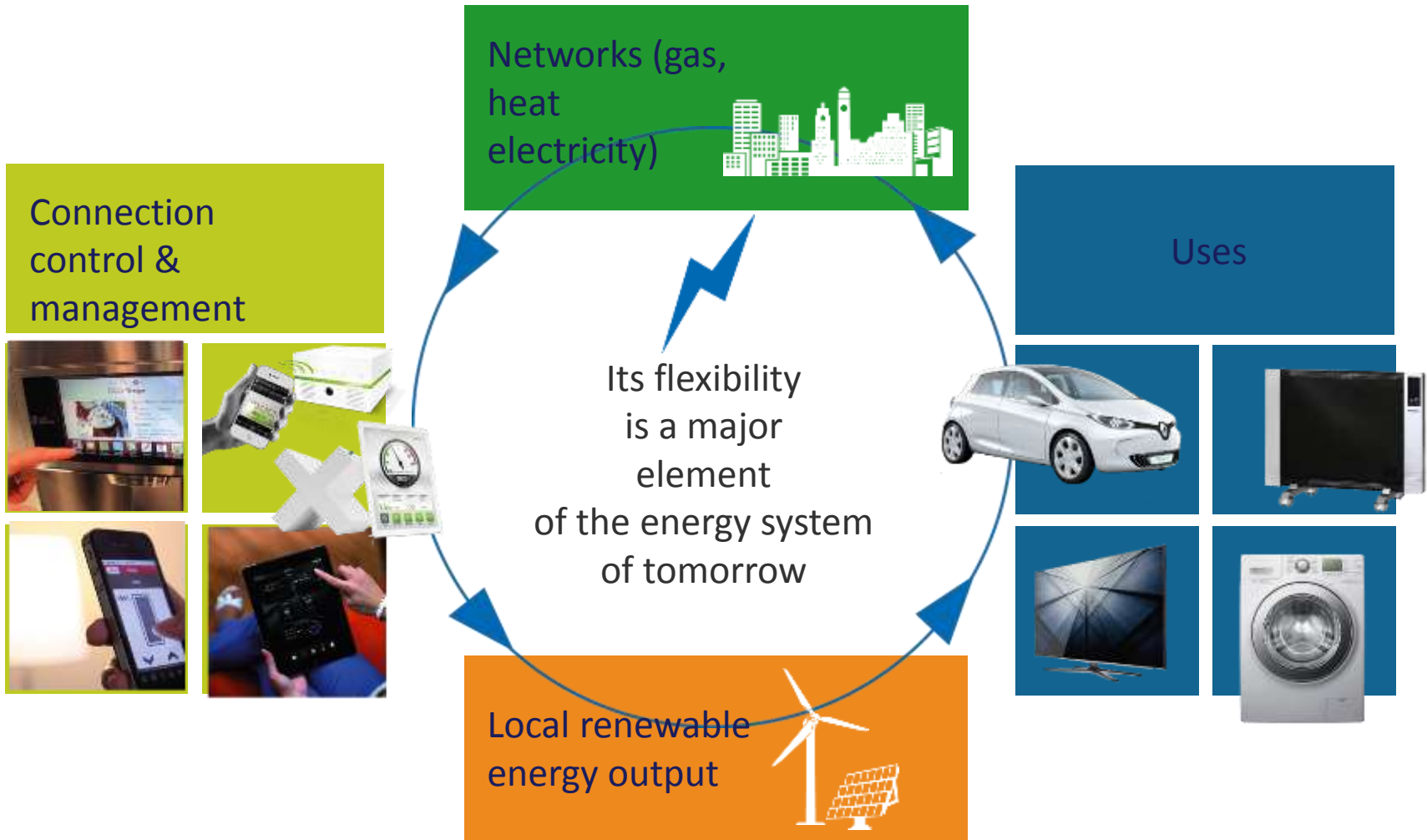

ENERGY EFFICIENCY TARGET DOESN'T ALWAYS FIT WITH CO2 TARGETS

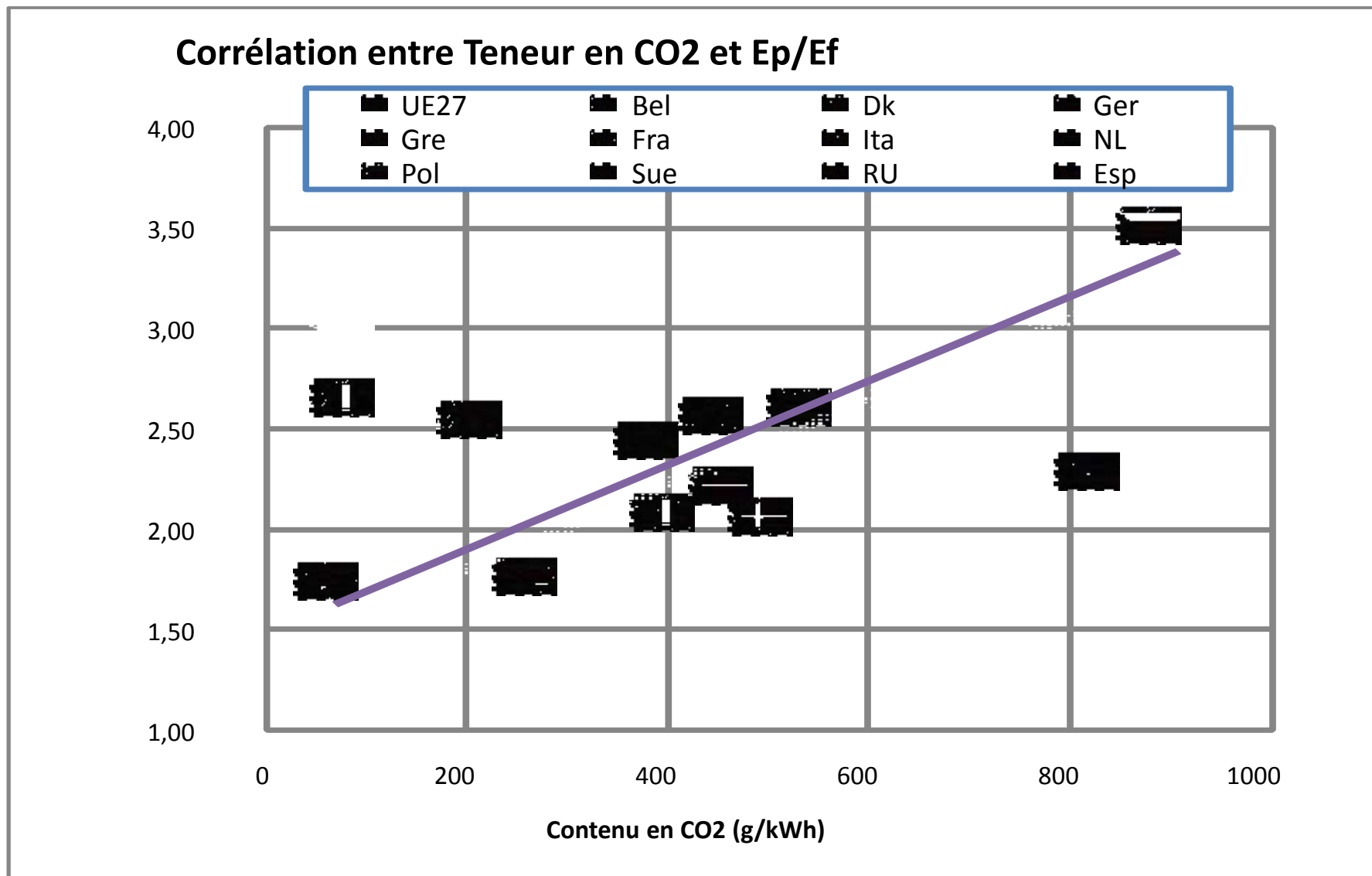

WHITE SAVING CERTIFICATES : EFFECTIVE BUT NOT ALWAYS EFFICIENT

What EDF does :

- National training scheme FEE Bat
- Information and mobilization
- Partnership with organizations such as Fondation Abbé Pierre (retrofit dwellings destined to very fuel poor populations)

What EDF learns :

- A stable number of retrofit operations
- Very few operations in the transport sector
- A cost allocation that could be better



FINDING NEW MODELS FOR RETROFITTING : EXEMPLE OF ESCO LIGHTING RETROFIT



During the contract, the client rebates a portion of the gains

After, the client retrieves 100% of earnings

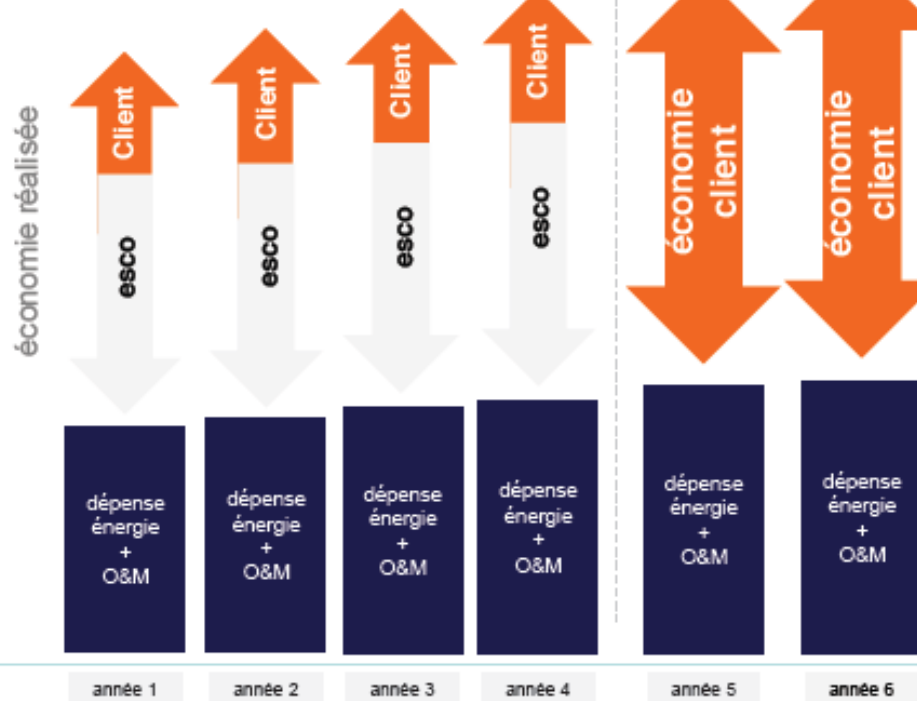

situation initiale